

TubePro

TubePro is a new generation of 2D and 3D tube mapping, inspection and reporting software system.

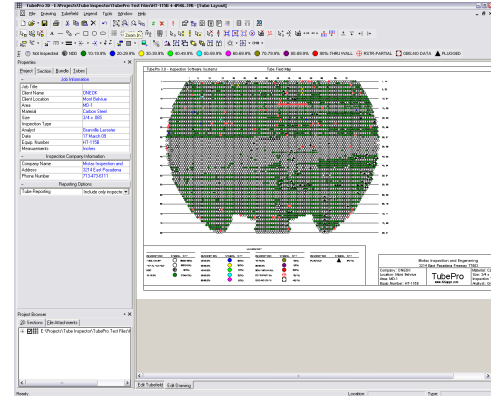
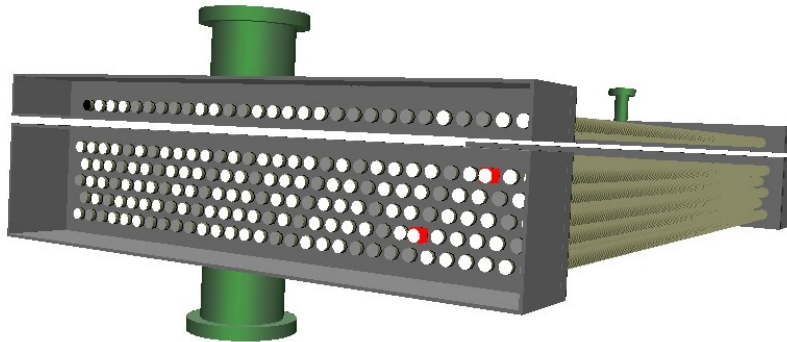

TubePro 2D User Interface

Summary

- Rapid 2D tube mapping.
- User friendly and easy to learn user interface.
- One-Click 3D visualization of air-coolers, boilers, condensers and shell & tube heat exchangers.
- Multiple 3D defects per tube.
- Integrated 2D drafting and 3D notations.
- Supports 30°, 45°, 60°, 90°, triangular, rectangular, circular and radial tube patterns.
- Integrate multiple tube sections in a single project.
- Automated acquisition data import to minimize reporting errors and speed up reporting.
- Fully customizable drawing and report templates.
- Advanced Excel compatible reporting.
- Integrated database management system to minimize reporting errors and repetition.
- Free, distributable, 2D drawing, 3D model and report viewers.
- Full native PDF support.

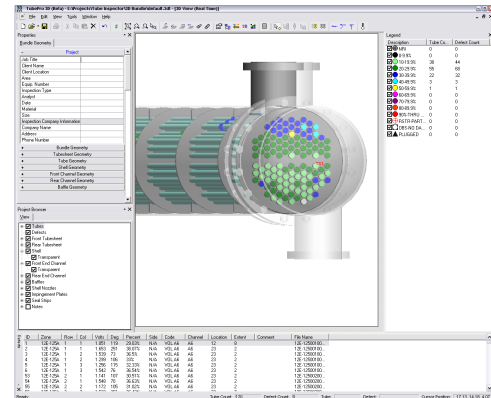

TubePro 3D User Interface

More Information

Visit [Inspection Software Systems](http://www.ISSapps.com) website www.ISSapps.com for more information or to request a trial version of TubePro 2D/3D.

Phone: (925)827-9689
Email: Sales@ISSapps.com

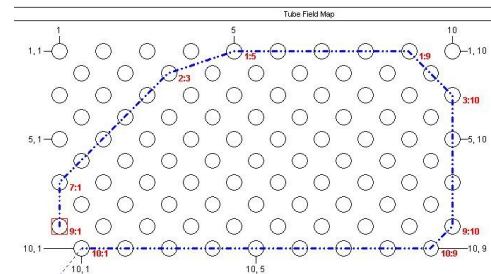

Example of using the poly-line tool to rapidly create the profile of a tube map.

